Homemakers Items

Look to the future when you install a home water system.

C. D. Wheary, associate agricultural engineer at VPI, says a bathroom should be planned when the home water system is planned, even though you know it cannot be completed immediately. By having a plan for the bathroom, you can locate water pipes, hot water heater, and waste lines so the future installation will be much cheaper.

Here are some general suggestions which influence the size and location of the bathroom:

Will it be used by men coming from work? Will it be used for bathing and dressing babies? Are families activities such that there will be a morning rush on the bathroom? Are there aged members of the family to be considered?

Wheary says it takes a 2½ by 5 foot space for a bath tub, about 2 by 2½ feet for the commode, and 2 by 2 feet for the lavatory. Allow enough space between the fixtures for convenience in using them. The minimum space needed for a bathroom is about 5 by 5 feet, and it should be larger if possible.

Finding a suitable location for a bathroom in a house where one was not provided when the house was built is a big problem. A section of a back or side porch may be all right if the entrance to the bathroom is from inside the house or if part of the porch is enclosed to form a hallway entrance to the bathroom.

If the house is old and the rooms comparatively large, it may be possible to take part of one of the rooms for a bathroom. Sometimes the end of a large hall is an ideal location. In a very large house it is sometimes possible to use an entire room for a bathroom and some extra closets.

If it is necessary to build a new room addition for the bath, be sure it is well insulated.

Here are some tips for satisfactory bathrooms:

Place bathroom near bedrooms. Plan for only one entrance, preferably from a hall. Do not place entrance on a cold porch. Have one outside wall for light and ventilation if possible. Do not place tub under window if it can be avoided. Provide access to drain end of the tub. Vent all fixtures. Allow space beside each fixture for repairs. Try to swing door to screen compartment so it cannot be seen from the living room.

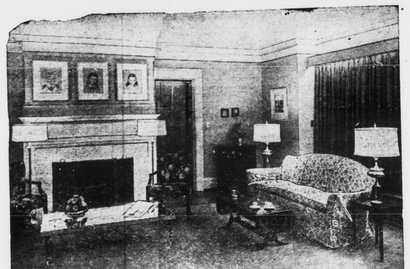

The only thing that has been changed in this living room is the lighting. The lamps beside the sofa were given new shades that allow light to pass through and add to the general illumination of the room. A pair of matched floor lamps beside the fireplace also add to the general level of light. All the lamps are in harmony, and, notice that the tops of the shades are all at about the same height. The room is brightened even more by the addition of a lighted valance over the window. Now the dark curtain has vanished and the beauty of the drapery material is displayed as it should be. The whole effect is spacious and cheerful. The lighting is flexible and can be at high or at levels to suit the mood and occasion. The change brought about in this room was achieved solely by the addition of the right amount of light placed where it was needed to serve the family's needs.

Let comfort and safety be your guides in heating and lighting bathrooms. It is a good idea to recess the radiators or other heating units so people will not be burned. If electric heat is used, get wall panel or other types of built-in units. Avoid portable heaters of any type. Vent gas heaters. In a large bathroom, a ceiling light as well as lights at the mirror is desirable. Lights on both sides of the mirror about 5½ feet from the floor are better than one light above the mirror. For safety, use switches instead of pull chains. Locate the switches so they cannot be reached while in tub or shower.

All Virginians who are more than 10 years old have seen more than 1,000 tons of water fall on an acre of land within 24 hours. This is a six-inch rain.

Subscription rate: $2.00 a year; payable in advance.

Special This is IT

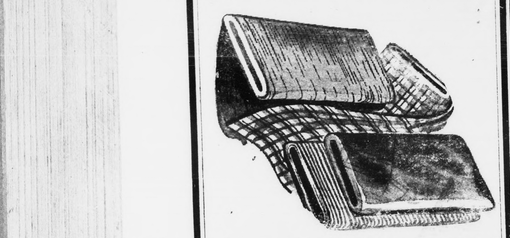

Print .29 per yard

OVER 600 YARDS IN MORE THAN 30 DIFFERENT PATTERNS AND COLORS. JUST THINK OF THE MANY USES OF THIS PACIFIC MILLS COLOR FAST FABRICS.

Men and Boy's LAMBS WOOL

$3.95 — $4.95

Orlon

$2.98 — $3.95

TAN - CHARCOAL - BLUE

MARSHALL'S DEPARTMENT STORE

MAIN STREET APPOMATTOX, VA.

BUCKINGHAM COUNTY H. S. HAS OUTSTANDING BAND

The Buckingham Central High School band has begun the school year with a new look. They have just purchased a set of West-Point style maroon and gold uniforms. The uniforms were purchased with the money which was raised by band members last year.

To go along with their new look, the band has acquired new members. Seven gardiates left the band last June, but the eighth grade this year has brought in thirteen new members. This gives the group a total of 58 members. Also new to the band is a group of 22 majorettes. This is the largest majorette section in the history of the band.

Band officers for the year 1957-58 are: President, Jane Pennington; Secretary, Bonnie Jamerson; Librarian, Pat White; Reporter, Kenneth Bryant.

The first appearance of the band this year was at the Apple Harvest Festival held annually at Charlottesville. This was also the first performance of the majorettes. At the festival, the band won third prize out of a group of 18 bands.

Mr. E. Bruce Knapp is the band director.

F. H. A. NEWS

The Future Homemakers of America of the Appomattox Chapter are looking forward to a good year of work, with the following officers:

President, Carole Faye Couch
Vice-presidents, Kitty Vaughan Wood and Faye Turnbull.
Secretary, Jo Ann Beamer.
Treasurer, Estelle Covington.
Reporter, Emily Phelps.
Historian, Sandra Blythe.

Many of the F. H. A. girls entered exhibits and the dress revue at the Lynchburg Farm Show. Girls winning prizes were: Joy Davidson, 4th on canned beets; Frances Carson, 5th on canned butter beans; of Lucy Williams, 4th on potholders; completely new study" be made. of Emily Phelps, 5th on cookies; San-United States policy toward China.

Dean Acheson, former Secretary of State, recently proposed that "a

dra Blythe, 2nd on Brownies; Frances Carson, 2nd on floral arrangement; Virginia Rush, 2nd on best selected suit; Loulla Martin, 2nd on best made school outfit; Eloise Rosser 4th on best made party outfit; and Frances Carson, 5th on best made party outfit.

NATURAL RESOURCES ARE VALUED HIGH IN SOUTHSIDE

Those who live in Southside Virginia are fortunate in having an abundance of natural resources. Our soils, water and forests give strength, both economic and spiritual to the communities, and add countable advantages to our way of life.

Valued high by conservationists, and industry, the average citizen realizes the importance of using our resources wisely but probably seldom considers the effect of poor land use, abusive timber cutting practices and disregard for water and its daily benefits.

In an effort to encourage wiser use of our natural resources, the Virginia Associations of Soil Conservation Districts is observing Natural Resources Conservation Week during October 13-19.

The Virginia Division of Forestry is joining in this annual campaign to develop and promote better use of our soils, water and forests, and encourages landowners to take advantage of the services offered by various conservation agencies who are eager to assist in developing our natural resources for use today and in the future.

With increasing demand being made on production from our land, water, and forests, we must realize the value of these resources by encouraging and practicing wise conservation methods.

'RICE-PEANUT BRITTLE CRUNCH' DESSERT

Next time you have hot, fluffy rice for dinner cook enough for more than one meal. It is quite a time saver to have a supply in the refrigerator for "quickie" desserts. Here is a recipe your teenager can prepare for luncheon on your next busy day. Serve a menu of bacon, lettuce and tomato sandwiches, glasses of cool milk and delicious, so-easy Rice-Peanut Brittle Crunch dessert. Once your family tries this pudding they'll want to have it often. It is a magic formula for luring reluctant young helpers into the kitchen.

2 cups cooked rice
¼ cup milk
½ teaspoon salt
1 cup whipping cream
½ cup brown sugar
1 teaspoon vanilla flavoring
¾ cup crushed peanut brittle

In top part of double boiler, combine rice, milk, and salt; cover. Place over boiling water and cook about 30 minutes, or until milk is absorbed, tossing lightly with a fork several times. Chill thoroughly.

Combine whipping cream, sugar, and vanilla; chill. Beat until stiff. Fold in rice mixture and crushed peanut brittle. This may be chilled about 30 minutes, or served immediately. Yields six servings.

Price Supports On Tobacco

The U. S. Department of Agriculture has announced the price support loan levels for 1957 crop Burley, fire-cured, cured, Virginia sun-cured, Maryland, cigar binder and cigar binder tobaccos.

The average levels of support are shown below, with the levels for 1956:

Type of Tobacco	1956 Average Loan Level Cents per lb.)	(Cents
Burley, Type 31		48.1
Fire-cured, Types 21-23		36.1
Dark Air-cured, Types 35-36		32.1
Virginia Sun-cured, Type 37		32.1
Maryland, Type 32		47.6
Cigar binder:		
Conn. Broadleaf, Type 51		52.5
Conn. Havana Seed, Type 52		49.0
Cigar filler and binder:		
Ohio filler, Types 42-44		23.4
N. Y. & Pa. Havana Seed, Type 53		23.6
Southern Wisconsin, Type 54		22.8
Northern Wisconsin, Type 55		23.6

(The loan level for Puerto Rican cigar filler tobacco will be announced later).

In its announcements of April 26 and May 24 giving the average levels at which 1957 crops of these tobaccos would be sold, USDA stated that the actual level of support would be established then announced on the basis of March 15, 1957, parity price level computed on the basis of parity prices as of the beginning marketing year (October 1 for these types), whichever was higher.

The levels of support for most types are higher than the levels announced because the parity index is now higher than March 15, Increases range from two tenths to one-half of a pound.

For those kinds of tobacco for which growers have approved marketing quotas, price support is mandatory at 90 per cent of parity except for fire-cured and dark air-cured (including Virginia sun-cured) for which the support levels are 75 per cent and 66 2-3 per cent respectively, of the Burley support rate.

Vera

Vera, Oct. 16.- Mr. and Mrs. Percy Garrette visited Williamsburg and the Jamestown Festival Saturday, the 5th. Mrs. Garrett spent a few days in Norfolk, visiting her daughter, Mrs. R. S. Guill.

Mr. and Mrs. Lawrence Hatcher visited their son, Harold Hatcher in Roanoke a few days last week.

Mr. J. L. Thornhill visited in the home of Mr. and Mrs. John Scruggs Sunday.

The Rev. J. P. Leitner, of Windsor visited Mr. and Mrs. Lawrence Hatcher last Friday.

SAFETY RECORD OF VEPCO

The Southside District of the Virginia Electric and Power Company has been cited by the Electric Institute for having more than 1,000,000 work hours without a lost time accident. The institute is the trade association of the electric industry.

SAVE ON AUTO INSURANCE

The right protection at the right price by one of America's largest auto mutuals. Your policy is non-assessable — gives guaranteed driving security. Claims service is prompt and friendly. Thousands are saving with Nationwide Insurance. Investigate this organization. A comparison won't cost you a cent — may save you real dollars. A phone call will do it.

JAMES R. REDDING Home: Dial
Dial 2664 - Appomattox, Virginia

IN SERVICE WITH PEOPLE NATIONWIDE MUTUAL INSURANCE COMPANY HOME OFFICE • COLUMBUS, OHIO Formerly FARM BUREAU INSURANCE

When it's a Matter of Forms . . . It Pays to See Us

Speed your business operations and influence customers in your favor with forms that are planned right, printed right, priced right. Get our suggestions.

Times-Virginian "Printers and Publishers" APPOMATTOX, VIRGINIA

Historic Appomattox Gave Unity and Peace to America

TIMES-VIRGINIAN

A Growing Newspaper In A Growing Town

A LIVE WEEKLY NEWSPAPER AT HISTORIC APPOMATTOX COURT HOUSE VIRGINIA

VOLUME 65 NUMBER 43 APPOMATTOX, VIRGINIA THURSDAY OCTOBER 24, 1957 Subscription Rates: $2 Per Year

Father Darkleaf

by c. h. r.

. . . . . .

Epidemic of "flu" seems to be in the county. We hear of sickness, both from the tobacco local industries. We do understand that what is "going here is the Asian flu, however, probably just plain "flu."

Friend was asking us for some envelopes. It seemed that he had dropped the habit of cleaning out the contents of his pockets. Perhaps this habit had saved up no less than fifty pennies! He wanted the envelopes to place them, in order for a trip to the bank. It seems how successful such a program can be.

. . . . . .

Just after 6:00 on Monday when we noticed an item about the final Sputnik Rocket might be overhead. We called up our neighbors. We called our friends, and then dashed out to watch for the rocket. We actually saw the rocket, slowly across the southern skies, in the general area of Others also reported having seen the Russian rocket.

. . . . . .

It is always a way! Some of us had that it would be useless to go to Williamsburg last week to see Queen Elizabeth and Philip on their glamor visit Old Dominion. Everyone said traffic and traffic jam would close. But there was at least people in Appomattox willing to try! Mr. and Mrs. Tom Labrorian, Pat White; Reporter, Kenneth Bryant. Mr. and Mrs. Coleman and a few feet away when school. Something to remember.

. . . . . .

Some remark o. the week: A news editor had to be out of town for a week, and asked his staff if they could get out the paper without him. One of the staff replied: "There is only one way we can't do." The editor figured that was to write the editorial front page copy. But the staff replied, "We can do that but strike a match on a wet soap."

. . . . . .

We are informed that Tommy Coleman, a star on last year's A. H. S. football team, has been playing with the V. P. I. freshmen so far this season. We pick Tommy to win Tech star.

. . . . . .

The Hickory news letter this week has with interest that the people from that community, 40 years of age or over, Mrs. Coleman has just passed away. Will Coleman is 90. Miss Ella is 94. Mr. Joel Watkins is 98. Mr. Will Coleman now lives with Mr. Watkins lives in Farmville. We extend congratulations.

. . . . . .

Demonstration Club Schedule

The schedule of home demonstration club meetings for next week: Oct. 31- 3:- The Executive Board of the Home Demonstration Club will meet in the Home Office at 9:30 A. M., to work out purposes for 1958.

Tuesday and Thursday, Oct. 1 and 3- District Extension Leaders will attend a conference in Lynchburg.

4-H LEADERS MEET AT NATURAL BRIDGE

Four 4-H leaders from throughout Virginia will attend a training school at Natural Bridge, November 1-3.

Mrs. W. E. Shelton, state 4 - H Club Leader, VPI, says panel discussions, demonstrations, exhibits, and managing sessions and sales are planned to give those attending a better idea of "Opportunity in 4-H Leadership."

Participants meet the draft as part of the services.

. . . . . .

Farm land values rise 8 per cent in one year.

Lions Club To Observe Charter Night

The Appomattox Lions Club will observe the 18th anniversary of its charter tonight, Oct. 24, with a Ladies Night banquet. The affair will be held in the Appomattox Elementary School cafeteria, at 6:45. Advance tickets have been on sale by J. H. Lucado and the club attendance committee.

Program chairman Charles "Bo" Thomas announces that John D. Baird, Lions Club District Governor, will address the Appomattox Club at this meeting.

Recent additions to the Appomattox Lions Club are: Samuel L. Ferguson, Percy George and R. V. Leffers.

Chest X-Ray Clinics Here

The campaign to discover every unknown case of tuberculosis in Appomattox County will get under-way next week. The goal of this survey sponsored by the Appomattox County Health Department and the Southside Tuberculosis Association is x-ray the chests of everyone in the county over 15 years of age during the period of October 28th through the 31st.

The purpose of this survey of the population is to discover tuberculosis in the early stage, to channel the case into the office of the family physician and to follow through to bring about the best control possible.

The schedule for Appomattox County is as follows:

Monday, Oct. 28: Pamplin, Medical Center Building, 9:30-5:30.

Tuesday, Oct. 29: Appomattox, back of drug store, 9:30-5:30.

Wednesday, Oct. 30, Appomattox, back of drug store, 9:30-5:30.

Thursday, Oct. 31, Appomattox, back of drug store, 9:30-5:30.

Week of Prayer Service Sunday

The Week of Prayer and Self-Denial beginning on October 26, and continuing through October 31 will be observed at the Memorial Methodist Church on Sunday evening, Oct. 27, at 7:30. Mrs. James A. Smith, Secretary of Spiritual Life of the Woman's Society of Christian Service will be in charge of the program, which will take the place of the regular preaching service for that night.

ELEMENTARY SCHOOL CAFETERIA MENU

Oct. 28.- Tuna fish salad with crackers, 1-2 cheese sandwich, sweet potato patties with marshmallows, fruit bowl, 1-2 pt. milk.

Oct. 29.- String beans with ham hock, buttered rice, apple sauce, hot ginger bread, hot biscuits with butter, 1-2 pt. milk.

Oct. 30.- Hot dog on roll with dressing, cole slaw, baked beans, ice cream, 1-2 pt.milk.

Oct. 31.- Cream of tomato soup with crackers, hot buttered potatoes, 1-2 peanut butter sandwich, cookies, 1-2 pt. milk.

Nov. 1.- Hamburger on bun, potato chips, 1 slice cheese, green peas, cherry roll, 1-2 pt. milk.

4-H CLUB MEETINGS

Monday, Oct. 28.- Hebron Community 4-H Club will meet at 7:30 P. M. with Mr. and Mrs. C. E. Rock. The members will enjoy a recreational hour in the form of a Hallowe'en party.

Friday, Nov. 1.- Glendale Community 4-H Club will meet at 7:30 P. M. at the Sherwell Community Center.

Legion Post Finishes Paying For Its Home

The American Legion Post 104 Home in Appomattox is now free of debt, and a note-burning ceremony will be held by the local Post Monday night, Oct. 28, at a regular meeting of the group. The final indebtedness was paid off this week.

The Home was completed in 1950, after an active campaign by local Veterans. The project was started in 1949, after an intensive promotion led by the late Col. W. A. Coleman and others here. Total capital outlay in the home is nearly $12,000, including furnishings and equipment. Richard Jhnatka, former Adjutant, will outline the history of the Home and the efforts of the Veterans to pay off the indebtedness, at the meeting Monday night. Frank McCann, Post Commander, will preside at the note-burning ceremony. E. T. Bruce, present Post Adjutant, will have the deeds and financial records of the project.

The Home is on an imposing site, on an attractive six acre lot. Various money-raising activities have been carried out by the Post membership in recent years to retire the indebtedness. Present Post membership is approximately 135, including a number of recent additions. All Veterans are invited to affiliate with the Legion, and to attend the note-burning ceremonies Monday night. Clifford Harvey is chairman of the Post membership committee, and reports considerable interest in expanding Post activities. A current membership drive will extend to Christmas, with a goal of 142 members.

The final debt payment was made possible through proceeds of meals served at the recent meeting here of the James River Fox Hunters Association.

Guest speaker Monday night will be Robert O. Dellinger, of Lynchburg. He is a member of the Lynchburg Farm Committee of Lynchburg Chamber of Commerce. Eames A. Powers, of Lynchburg, the Vice Commander of Post 104, will introduce the speaker.

Undefeated A. H. S. Football Team Gets Extra Home Game, To Play Fork Union Here at Town Park Friday Night

An extra home football game has been added to the Appomattox High School football schedule, it was announced yesterday by Coach Gordon Bragg Tomorrow, Friday night, the Blue Hornets will play the Fork Union B Team at the Appomattox Town Park. Game time will be 8:00 o'clock.

Coach Bragg says that his team is back in shape, after a bout with the flu which caused the postponement of last Friday's league game with Brookville. At that time, 18 or more of the Blue Hornet squad were out with the flu.

A. H. S. has won five straight games, all played here. It is understood that attendance so far has been about the best on record at Appomattox.

The game with the Fork Union B Team had originally been scheduled to be played at Fork Union. However, a scheduling mixup at the military school led to a change of the game to Appomattox.

Coach Bragg states that this should be the best game played here this season. The Fork Union line will average 200 pounds. The backfield boasts an outstanding passer. The "B" team is not Fork Union's best, but it plays a lot of Group 1 teams in the state.

The A. H. S. Junior Varsity lost its game with the E. C. Glass Freshmen here on Monday, by a score of 13 to 0. The flu has been taking quite a toll of J. V. players and practice for them has been slowed down. This had an effect of their play Monday. The J. V.'s now have a one and one record.

Coach Bragg says he is hopeful of re-scheduling the game with the Brookville H. S. The playing of this game is essential to give A. H. S. a chance at the league championship, four games being necessary to qualify. A. H. S. has won two league games, and has a game scheduled with Gretna, another league team. The Brookville game would make the required four.

SCHOOL CLUBS STAGED FASHION SHOW

On Tuesday afternoon in a high school assembly program and also that night at the high school P.-T. A. meeting, the Distributive Education Club and the Diversified Occupations Clubs presented a style show showing the latest in fall fashions. The members of the two clubs decided to undertake this project as a result of the customer survey that was made last spring on the purchasing habits of the citizens of Appomattox County. From that survey it was learned that most of the ready-to-wear was being purchased outside of the county. The club members felt that if the citizens knew what the stores had to offer, more purchases would be made at home. The clothes modeled came from local stores. Since this is the height of the football season, the models wore just what the well-dressed miss is wearing for the all-important football weekend.

The stage decorations, under the capable planning and leadership of Mrs. Jane Holt Woodson, carried out the football theme. At the back of the stage was a goal post wrapped in blue and white. Above the goal post were the words: "A. H. S. — Undefeated," To either side of the goal post was a large cut-out of a cheerleader and football player. As each model came on to the stage, she stepped through an enlarged cut-out football. The autumn leaves around the footlights gave the finishing touches to the stage.

Miss Harriett Holley played soft music while Mrs. Joan Smith gave descriptions of each outfit. The outfits ranged from play-clothes to party dresses. The models were: Misses Nancy Gallier, Christine Irby, Virginia Rush, Mary Maxwell, Virginia Maxwell, Virginia Franklin, and Shirley Nash. Miss "Demp" Puckette had the important task of helping the models change from one outfit to another. Tom Holland worked the spotlight.

Subscription rate: $2.00 a year; payable in advance.

Renew your subscription.

New Town Dump is Opened; Former Dump Now Closed

In his weekly report to citizens of the Town of Appomattox, Mayor C. T. Moses, Jr., stated that the present Town Dump has been closed and the Town will henceforth use the property purchased some time ago about 2 miles from town, off Routes 727 and 604 for a Dump.

His statement follows:

"To the citizens of the Town of Appomattox:

"I want to again congratulate and thank all of you fine citizens for the contribution that you have made toward our Fall Clean - Up campaign. Except for some leaves which have fallen, Lee-Grant Ave. looks a hundred per cent better than it did two weeks ago.

"For the coming week, let's all concentrate our efforts on all of the streets in Hillcrest. This includes Isbell St., High St., and a section of Rt. 1005. All of these streets are rather short, and I feel that within a week we can have them spotless.

"It seems that quite a few people have been raking and burning leaves. When you are doing this, let's all be very careful and see that fire does not spread, and is kept under control at all times.

"I want to plead with all of you to extend every courtesy you can to our volunteer Fire Company, when they are proceeding to or returning from a fire. The important regulations are: pull over to the curb and stop your vehicle when you hear the fire alarm sounded; do not enter or block the street where the fire station is located; never pass a fire truck while it is in motion; be careful never to run over a fire hose, and above all, please obey all requests made by firemen or policemen directing traffic.

"The x-ray clinics will operate in the town on Oct. 29, 30 and 31, from 9:30 to 5:30, and will be located back of the drug store.

"At the regular Town Council meeting on Monday, Oct. 21, the Council voted to close the old Town Dump immediately and start using the new Dump. The Town expects to sell the old Dump as soon as the proper papers are prepared.

"The Town has purchased approximately six acres that is located three miles from town. After passing John Cole's residence, you turn to Route 604, for 0.8 mile, and then turn right on Route 644 for 0.4 mile and follow sign designating the Dump. We ask your cooperation in dumping only in the dump itself and not along the side of the road. Remember, there is a Health Ordinance prohibiting the dumping of an animal carcass. All carcasses are to be buried. Please help us use this dump as it should be used.

"Again, let us all be conscious of our Clean-Up Campaign and make full use of all trash cans. I am sure that none of us would like to be called a 'Litterbug.' "

Sincerely,
C. T. Moses, Jr.

EVERGREEN P.-T. A.

The Evergreen P.-T. A. held its regular monthly meeting Monday night, with a good attendance. Devotion was led by the president, Mrs. Kenneth St. John, and Glenn Martin led in prayer. It was decided to have a carnival on Hallowe'en night, at 7:30 P. M.

TOWN OF PAMPLIN PUBLISHES STATEMENT

On Page Eight today, the annual financial statement of the Town of Pamplin is published. The town not only operates within its income but has a nice balance.

BANK STATEMENTS

The two banks in Appomattox today publish financial statements of condition, as of October 11. Both banks show progress in deposits. The statements may be found on Page Eight.

New car models start rolling; makers are cheerful.

P.-T. A. Gives Room Awards

On Tuesday, Oct. 22, the regular meeting of the Appomattox High School P.-T. A. was held in the school auditorium, with Dr. C. A. Collins, president, presiding. Cash awards were made to the home rooms of the following teachers on the basis of P.-T. A. parent membership: first prize, Mrs. Joan K. Smith; second prize, Mrs. Marvin Taylor; third prize, Miss Harriett Holley. The home room of Mrs. Marvin Taylor had the largest number of parents in attendance, and will be rewarded with a "treat" sometime within the next month.

It was announced that the P.-T. A. would meet on Nov. 19, and Dec. 17, instead of the 4th Tuesdays, which conflicted with holidays.

After the business meeting, a fashion show was staged by members of the D. O. and D. E. Club, with Mrs. Joan K. Smith as narrator.

Club Workshop Monday Night

A Flower Arrangement Workshop is scheduled for the regular meeting of the Appomattox Garden Club Monday night, Oct. 28, at 7:30, at the County Library.

Mrs. A. R. Harwood, Jr., will be in charge of this practice session, and members are requested to bring their own containers, foliage and flowers with them to work. This meeting is not limited to members only, and anyone who is interested in making flower arrangement's is cordially invited to attend.

Horticulture specimens of Fall flowers will also be displayed and judged.

Mrs. Howlett Martin and Mrs. George Collins are co-hostesses for the meeting.

ACREAGE RESERVE AGREEMENTS IN EFFECT

Acreage Reserve agreements under the 1957 program remain in full force and effect through December 31, this year, farmers were reminded today by W. T. Powers, State Administrative Officer for the Agricultural Stabilization and Conservation State Committee.

Powers explained that he was concerned that some farmers who already have been paid for land placed in the 1957 Acreage Reserve might feel that they have fully complied with the program. The provisions of Acreage Reserve agreements remain in effect until the year's end although the payment may be made before the end of the year.

Under the Acreage Reserve, the land specifically designated by the farmer for the program may not be cropped and livestock may not be permitted to graze on it. There is only one exception to this — the land in the 1957 Acreage Reserve may be seeded this fall to a small grain crop that will be harvested in 1958. For example, the 1958 wheat crop may be seeded this fall on land in the 1957 Acreage Reserve.

Powers also explained that where a commodity placed in the Acreage Reserve has not yet been harvested, the amount of land that can be harvested is limited to the farm acreage allotment for that commodity less the full amount of land put in the Acreage Reserve for the commodity.

Play safe—drive carefully.

Appomattox is a growing town.

Junior Garden Club Meeting

The Elementary Junior Garden Club of the Appomattox Elementary School met October 18, in the school auditorium, after the devotional exercise by Mrs. Carson's seventh grade pupils, the following officers were installed for the school year 1957-58:

President, James Whitehead; vice-presidents: fifth grade, Judy Smith and Lina Trent; sixth grade, Jane Stanley and Tom Evans; seventh grade, Eddie Scheffield, Joan Moses and Maggie Ferguson; secretary and treasurer, Marlene Barger; reporter, Doris Bass; sponsor, Mrs. Kathleen Carson.

Dial 2811 with Personals.

Florida votes to shut the schools if U. S. sends troops.

Jaycees Start Vote Campaign

Appomattox County Jaycees held their October meeting in the Appomattox Garment Company cafeteria Monday night. Guest speakers were State Jaycee President, Al Newman, of Danville; Mac Abernathy, National Director, Suffolk, Va., and Virginia Jaycee Vice-president for Region Six, Garland Newcombe. Twenty-five of the thirty-three members were present.

One of the projects of the Jaycees is a "Get Out the Vote" campaign, posters, with the wording, "Vote on November 5," are being distributed.

The posters urged citizens to vote for the candidates of their choice, to vote as a duty of a citizen, and to take another voter to the polls.

Region Six of the Jaycees is composed of Appomattox, Blackstone, Chase City, Farmville and South Hill. This group met at Chase City on October 16. This was a dinner meeting, and was attended by the following from Appomattox: Dr. S. R. Lawson, president of Appomattox Jaycees; Ben Marshall, John Crafton, Bill Jamerson and Frank McCann.